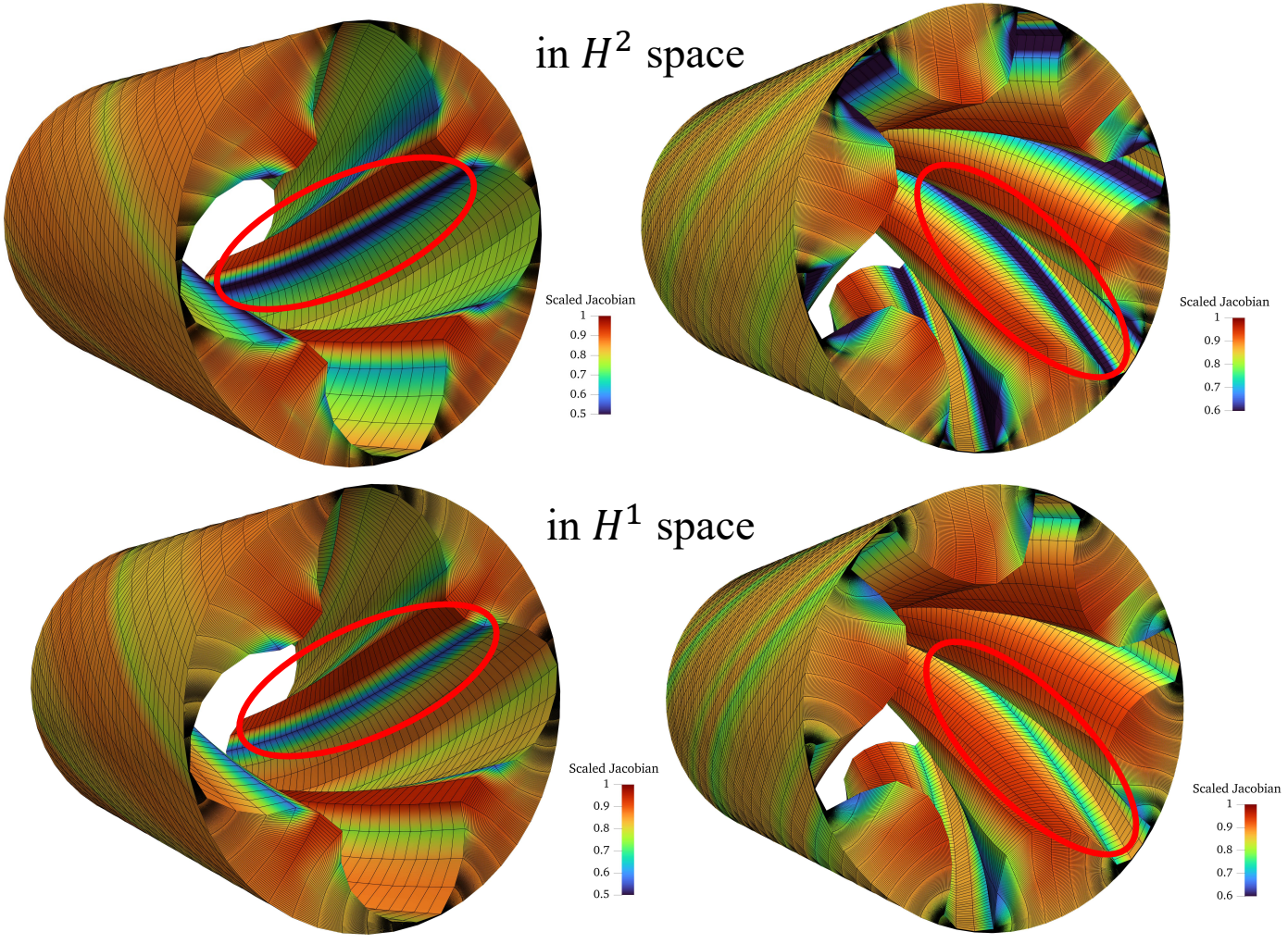
in H^2 space
Scaled Jacobian
1
0.9
0.8
0.7
0.6
0.5
Scaled Jacobian
1
0.9
0.8
0.7
0.6
in H^1 space
Scaled Jacobian
1
0.9
0.8
0.7
0.6
0.5
Scaled Jacobian
1
0.9
0.8
0.7
0.6